

# Service Record (Accounts) - Support for Non-Integrated Credit Card Terminal (17615)

Last Modified on 12/23/2024 11:54 am PST

A new "Enabled Non-Integrated Credit Card Terminal" field has been added to the **Credit Card/ACH** tab in the **Division Setup** screen. When this field is enabled, the "**Credit Card - Non-Integrated Terminal**" option becomes available in the **Type** dropdown on a service record's **Add Payment** screen. If the field is not enabled, this option remains hidden.

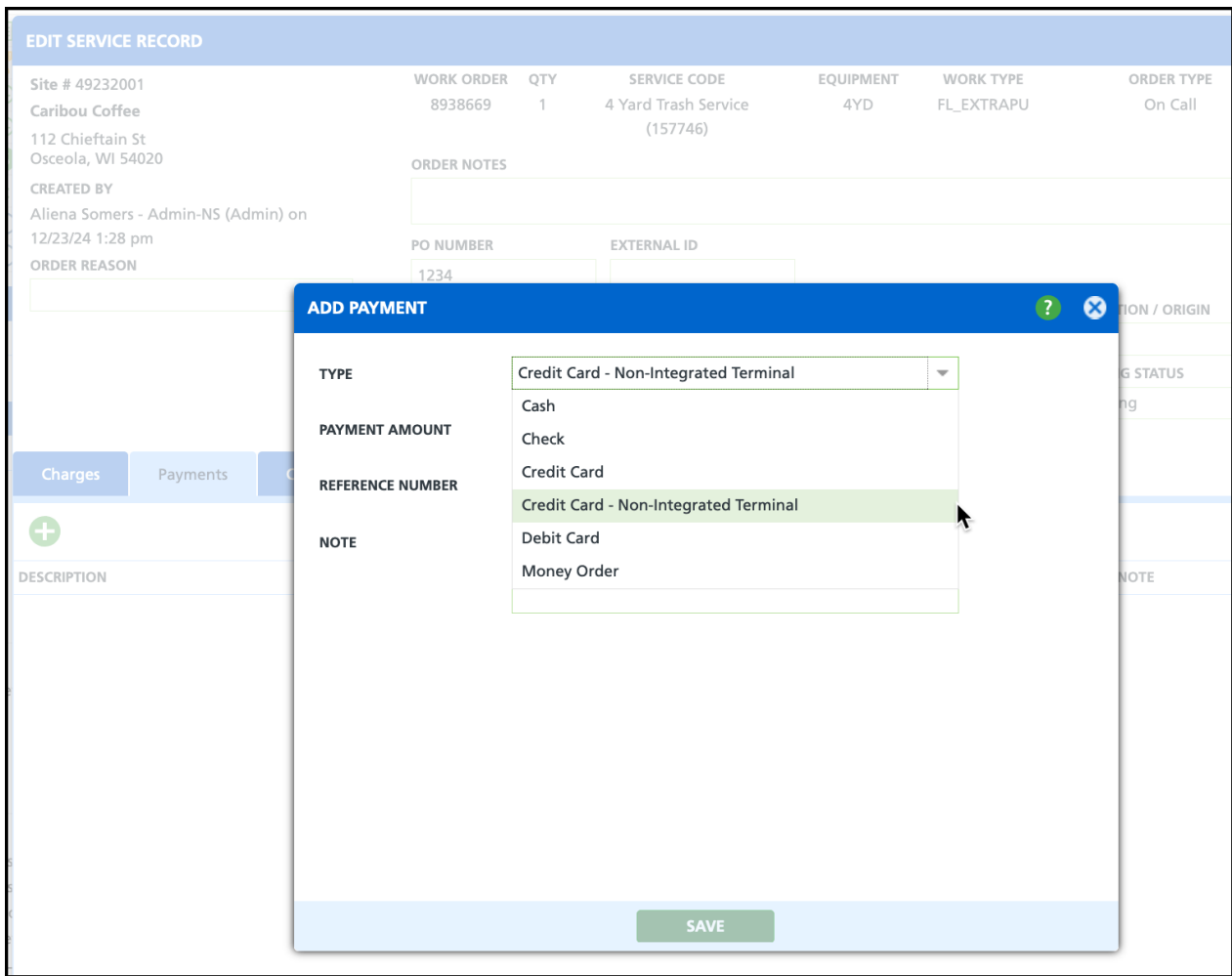

## Pathways:

**Accounts** > select Service Record > Payments (tab) | **Operations** > Inbound/Outbound > select Service Record > Add Payment | **Setup** > Division > Credit Card / ACH (tab)